Year 3/4 English Long term plan Cycle A (2024-2025)

	Autumn 1	Autumn 2	Spring 1	Spring 2	Summer 1	Summer 2
Related topic work:	Ancient Egypt (History)	Natural disasters (Geography)	The Romans (History)	Mountains (Geography)	Local history (History)	Animals including humans (Science)
Termly Text types:	Year 3/4 – PVPG The Place Value of Punctuation and Grammar Non-chronological report 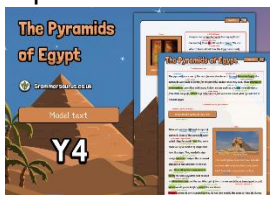 Poetry	Narrative: Setting description Newspaper report: Poetry	Narrative: Characterising Speech Persuasive letter: 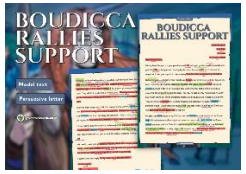 Poetry	Explanation: 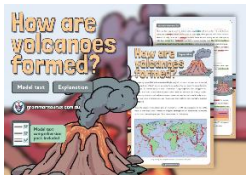 Recount: Diary Poetry	Narrative: Character description Instructions: Poetry	Discussion: Persuasive leaflet: Poetry